

Patient Name	Mrs. ARCHNA	Client Name	Civil Hospital-P, Gurgaon	Specimen Received	24/12/2018
Age/Sex	28/F	Client Code	MolQ1681P	Specimen Type	Tissue
Patient ID	011812240118	Ref. Doctor	Dr. NAVEEN	Collection Date	24/12/2018
Specimen ID	MOLQ/B-1466-18			Report Date	02/01/2019

SURGICAL PATHOLOGY REPORT

Right Left Lump

DIAGNOSIS

INVASIVE CARCINOMA WITH MEDULLARY FEATURES, RIGHT BREAST LUMP

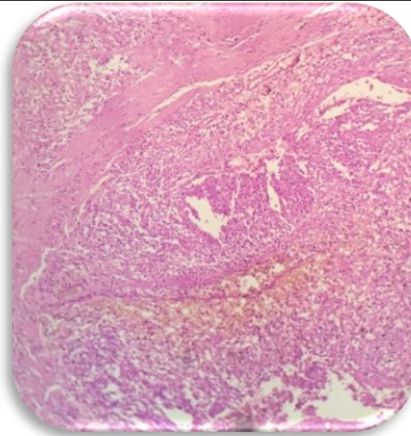

SPECIMEN

Right Left Lump

GROSSING

Received 4x3.5 cm yellowish tissue piece.

Microscopy

1. Section examined shows presence of malignant tumor infiltrating in form of sheets and nests. Tumor cells are round to oval with high nucleus to cytoplasmic ratio and hyperchromatic nucleus.
2. Surrounding dense lymphoplasmcytic infiltrate is seen.
3. Normal breast parenchyma is seen at the periphery.

Note : All biopsy specimen will be stored for 15 (fifteen) days, block and slides for 5 (five) years only from the time of receipt at the laboratory. No request for any of the above will be entertained after the due date.

Reference

- i) Rosai and Ackerman's Surgical Pathology.
- ii) Modern Surgical Pathology

Gulshan Yadav, MD
Consultant Pathologist