

<b>Patient Name</b>	<b>Mr. BHAGWAN DASS</b>	<b>Client Name</b>	Lal Superspeciality Hospital	<b>Specimen Received</b>	23/12/2018
<b>Age/Sex</b>	53/M		Gurgaon	<b>Specimen Type</b>	Tissue
<b>Patient ID</b>	011812230026	<b>Client Code</b>	MolQ1854CM	<b>Collection Date</b>	23/12/2018
<b>Specimen ID</b>	MOLQ/B-1464-18	<b>Ref. Doctor</b>	C/O LAL HOSPITAL	<b>Report Date</b>	02/01/2019

## SURGICAL PATHOLOGY REPORT

TURP Chips

### DIAGNOSIS

**ADENOCARCINOMA (CLEAR CELL TYPE). Gleason Score: 4+4=8**

**ADVISED: Co-relation with serum PSA levels and IHC marker studies.**

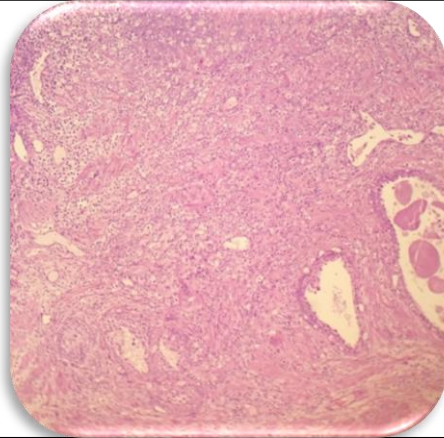

#### SPECIMEN

TURP Chips

#### GROSSING

Received multiple greyish white tissue piece  
3x3 cms in aggregate.

#### Microscopy

1. Section examined shows prostatic glands and fibro muscular stroma.
2. The glands shows epithelial dysplasia with multilayering and origin of tumor invading into the stroma in form of sheets and cords of clear cells having vacuolated cytoplasm and round centrally placed hyperchromatic nucleus with 1-2 nucleoli in some cells. Gleason Score 4+4=8.

**Note :** All biopsy specimen will be stored for 15 (fifteen) days, block and slides for 5 (five) years only from the time of receipt at the laboratory. No request for any of the above will be entertained after the due date.

#### Reference

- i) Rosai and Ackerman's Surgical Pathology.
- ii) Modern Surgical Pathology

**Gulshan Yadav, MD**  
Consultant Pathologist