

<b>Patient Name</b>	Mrs. HAREEFA	<b>Client Name</b>	Danish Lab, Jammu & Kashmir	<b>Specimen Received</b>	26/12/2018
<b>Age/Sex</b>	35/F	<b>Client Code</b>		<b>Specimen Type</b>	Tissue
<b>Patient ID</b>	011812250045	<b>Ref. Doc</b>		<b>Collection Date</b>	26/12/2018
<b>Specimen ID</b>	MOLQ/B-1482/18			<b>Report Date</b>	31/12/2018

## SURGICAL PATHOLOGY REPORT

### THIGH SWELLING

#### DIAGNOSIS

**Benign mesenchymal lesion**

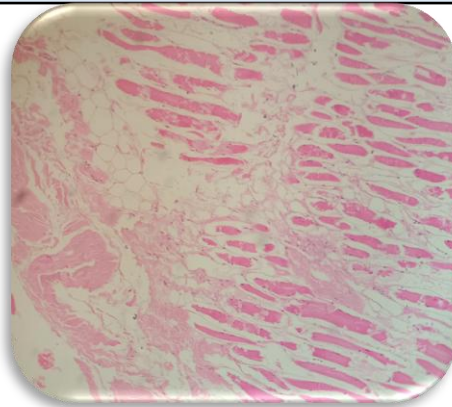

#### SPECIMEN

THIGH SWELLING

#### GROSS

Received 3X2.1cm greyish white tissue piece E/A.

#### Microscopy

1. Section examined shows normal muscle bundle fibro collagenous tissue adipose cells.
2. No malignant and no granuloma seen.

**Note :** All biopsy specimen will be stored for 15 (fifteen) days, block and slides for 5 (five) years only from the time of receipt at the laboratory. No request ,for any of the above will be entertained after the due date.

#### Reference

- i) Rosai and Ackerman's Surgical Pathology.
- ii) Modern Surgical Pathology.

**Gulshan Yadav, MD**  
Consultant Pathologist