

Patient report

Bio-Rad DATE: 12/29/2018
D-10 TIME: 09:29 AM
S/N: #DJ4I016123 Software version: 4.20-2
Sample ID: 10344208
Injection date 12/29/2018 09:22 AM
Injection #: 18 Method: HbA1c
Rack #: --- Rack position: 8

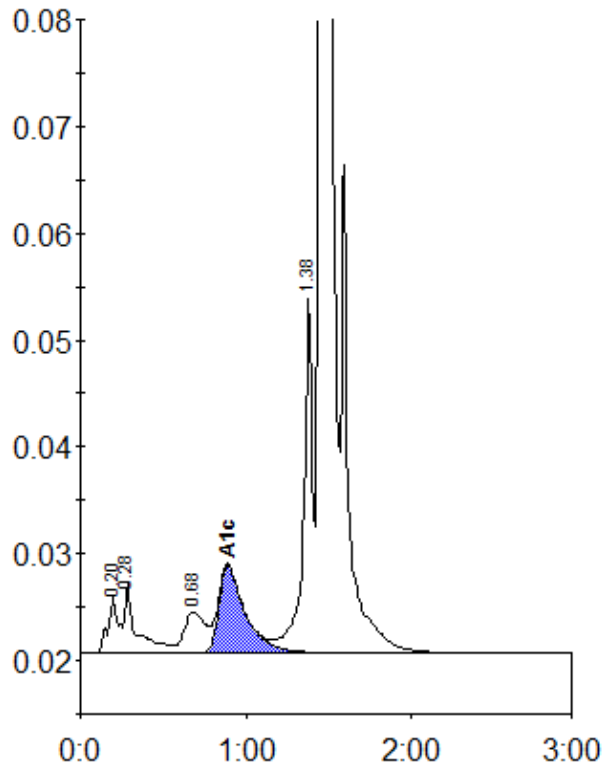

Peak table - ID: 10344208

| Peak | R.time | Height | Area | Area % |
|-------------|--------|---------|---------|--------|
| A1a | 0.20 | 5287 | 23346 | 1.0 |
| A1b | 0.28 | 6415 | 31471 | 1.3 |
| LA1c/CHb-1 | 0.68 | 3862 | 33897 | 1.4 |
| A1c | 0.89 | 8210 | 90271 | 5.2 |
| P3 | 1.38 | 33190 | 130358 | 5.4 |
| A0 | 1.45 | 649455 | 2096724 | 87.1 |
| Total Area: | | 2406068 | | |

| | |
|----------------|-----|
| Concentration: | % |
| A1c | 5.2 |