

Patient Name	Mr. SHEESH RAM 22117	Client Name	Pushpanjali Hospital (Rewari)	Specimen Received	26/12/2018
Age/Sex	58/M	Client Code	MolQ1789CM	Specimen Type	Tissue
Patient ID	011812260189	Ref. Doc	DR KULDEEP	Collection Date	26/12/2018
Specimen ID	MOLQ/B-1487/18			Report Date	29/12/2018

SURGICAL PATHOLOGY REPORT

GALL BLADDER.

DIAGNOSIS

CHOLECYSTITIS AND CHOLELITHIASIS.

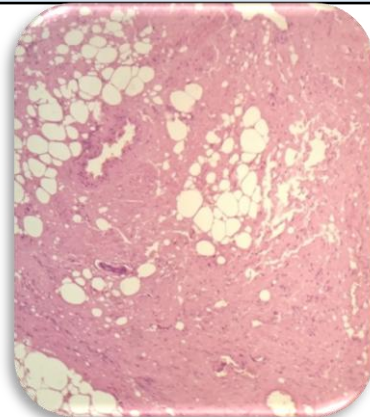

SPECIMEN

Gall Bladder.

GROSS

Received 4.2x2.1 cm long gall bladder. Cut section shows stones.

Microscopy

- Section examined shows ulcerative mucosa and rokitansky aschoff sinus with fibro collagenous tissue and inflammatory cells .

Note : All biopsy specimen will be stored for 15 (fifteen) days, block and slides for 5 (five) years only from the time of receipt at the laboratory. No request ,for any of the above will be entertained after the due date.

Reference

- Rosai and Ackerman's Surgical Pathology.
- Modern Surgical Pathology.

**Gulshan Yadav, MD
Consultant Pathologist**