

Patient Name	Mrs. KIRAN SHARMA	Client Name	Med Care Hospital Rewari-	Specimen Received	26/12/2018
Age/Sex	30/F		123106	Specimen Type	Tissue
Patient ID	011812260148	Client Code		Collection Date	26/12/2018
Specimen ID	MOLQ/B-1490/18	Ref. Doc		Report Date	29/12/2018

SURGICAL PATHOLOGY REPORT

GALL BLADDER.

DIAGNOSIS

CHOLECYSTITIS AND CHOLELITHIASIS.

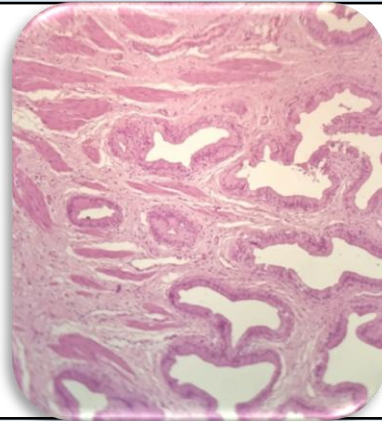

SPECIMEN

Gall Bladder.

GROSS

Received 5.2 x 2.9 cm long gall bladder. Cut section shows stones.

Microscopy

1. Section examined shows ulcerative mucosa and Rokitansky-Aschoff sinuses with fibro collagenous tissue and inflammatory cells .

Note : All biopsy specimen will be stored for 15 (fifteen) days, block and slides for 5 (five) years only from the time of receipt at the laboratory. No request ,for any of the above will be entertained after the due date.

Reference

- i) Rosai and Ackerman's Surgical Pathology.
- ii) Modern Surgical Pathology.

**Gulshan Yadav, MD
Consultant Pathologist**