

Patient Name	Mr. ISHTIYAQ	Client Name	Danish Lab (Jammu & Kashmir)	Specimen Received	25/12/2018
Age/Sex	25 Years/Male	Client Code	MolQ1850P	Specimen Type	Tissue
Patient ID	011812250190	Ref. Doctor		Collection Date	25/12/2018
Specimen ID	MOLQ/B-1477/18			Report Date	29/12/2018

SURGICAL PATHOLOGY REPORT

Testes

DIAGNOSIS

ATROPHIC TESTES

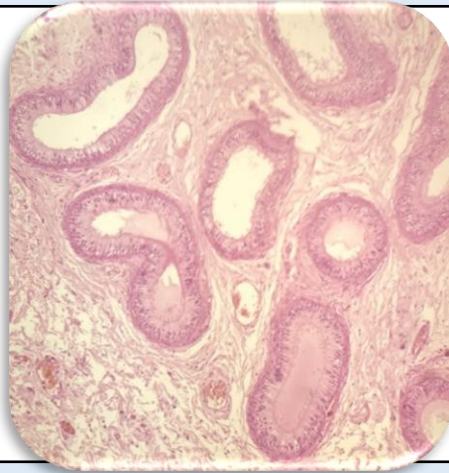

SPECIMEN

Testes

GROSS

Received 4x2 cm testis with epididymis.

Microscopy

- Section examined shows fibro collagenous capsule, blood vessels with seminiferous tubules (with few spermatogenic cells) with thick basement membrane and supporting cells.
- No granuloma and no malignant cells seen.

Note : All biopsy specimen will be stored for 15 (fifteen) days, block and slides for 5 (five) years only from the time of receipt at the laboratory. No request, for any of the above, will be entertained after the due date.

Reference

- Rosai and Ackerman's Surgical Pathology.
- Modern Surgical Pathology.

Gulshan Yadav, MD
Consultant Pathologist