

Patient Name	Mrs. ZAREEFA-48	Client Name	New Unique Diagnostic Center,	Specimen Received	25/12/2018
Age/Sex	46/F		Jammu & Kashmir	Specimen Type	Tissue
Patient ID	011812250189	Client Code		Collection Date	25/12/2018
Specimen ID	MOLQ/B-1476/18	Ref. Doctor		Report Date	27/12/2018

SURGICAL PATHOLOGY REPORT

GALL BLADDER.

DIAGNOSIS

CHOLECYSTITIS AND CHOLELITHIASIS.

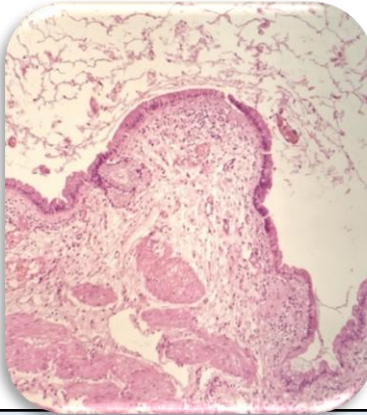

SPECIMEN

Gall Bladder.

GROSS

Received 6.5x2.9cm long gall bladder. Cut section shows stone.

Microscopy

- Section examined shows ulcerative mucosa and Rokitansky-Aschoff sinuses with fibrocollagenous tissue and inflammatory cells.

Note : All biopsy specimen will be stored for 15 (fifteen) days, block and slides for 5 (five) years only from the time of receipt at the laboratory. No request, for any of the above, will be entertained after the due date.

Reference

- Rosai and Ackerman's Surgical Pathology.
- Modern Surgical Pathology.

A handwritten signature in black ink, appearing to read 'Gulshan', written over a light blue rectangular background.

Gulshan Yadav, MD
Consultant Pathologist