

Patient Name	Mrs. ZAREEFA	Client Name	Danish Lab	Specimen Received	25/12/2018
Age/Sex	35/F		(Jammu & Kashmir)	Specimen Type	Tissue
Patient ID	011812250044	Client Code	MolQ1850P	Collection Date	25/12/2018
Specimen ID	MOLQ/B-1475/18	Ref. Doctor		Report Date	27/12/2018

SURGICAL PATHOLOGY REPORT

GALL BLADDER.

DIAGNOSIS

CHOLECYSTITIS AND CHOLELITHIASIS.

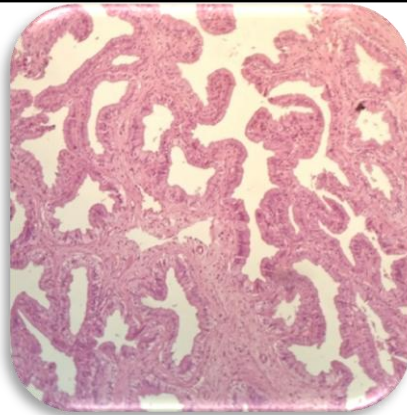

SPECIMEN

Gall Bladder.

GROSS

Received 6.2x2.8cm long gall bladder. Cut section shows stone.

Microscopy

1. Section examined shows ulcerative mucosa and Rokitansky-Aschoff sinuses with fibrocollagenous tissue and inflammatory cells.

Note : All biopsy specimen will be stored for 15 (fifteen) days, block and slides for 5 (five) years only from the time of receipt at the laboratory. No request, for any of the above, will be entertained after the due date.

Reference

- i) Rosai and Ackerman's Surgical Pathology.
- ii) Modern Surgical Pathology.

A handwritten signature in black ink, appearing to read 'Gulshan', written over a light blue rectangular background.

**Gulshan Yadav, MD
Consultant Pathologist**