

Patient Name	Mrs. RAMESH W/O VINAY KUMAR	Client Name	Women Pride Healthcare, Rewari	Specimen Received	25/12/2018
Age/Sex	30 Years/Female	Client Code	MolQ1709CM	Specimen Type	Tissue
Patient ID	011812250158			Collection Date	25/12/2018
Specimen ID	MOLQ/B-1470/18			Report Date	27/12/2018

SURGICAL PATHOLOGY REPORT

ENDOMETRIOTIC CYST

ENDOMETRIOTIC CYST

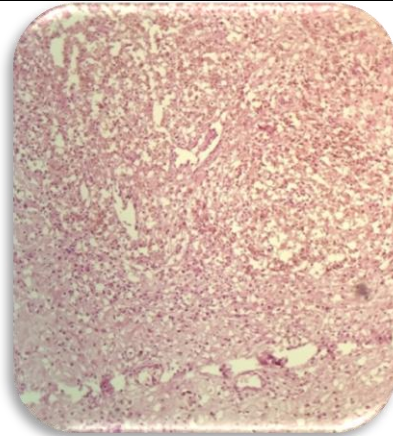

SPECIMEN

Endometrium Cyst

GROSS

Received 3x2.9cm greyish white autolyzed tissue tissue piece

Microscopy

1. Section examined shows stromal cells with hemosiderin laden macrophages, blood vessels inflammatory cells.
2. No malignant and no granuloma seen.

Note : All biopsy specimen will be stored for 15 (fifteen) days, block and slides for 5 (five) years only from the time of receipt at the laboratory. No request for any of the above, will be entertained after the due date.

Reference

- i) Rosai and Ackerman's Surgical Pathology.
- ii) Modern Surgical Pathology.

Gulshan Yadav, MD
Consultant Pathologist