

Patient Name	MEHRAJ ULSIN SOAB	Client Name	Patients Care Clinical Laboratory,	Specimen Received	25/12/2018
	GANI		Jammu & Kashmir	Specimen Type	Tissue
Age/Sex	42 YRS/M	Client Code		Collection Date	25/12/2018
Patient ID	011812230035	Ref. Doctor	LIFE CARE CLI LAB	Report Date	27/12/2018
Specimen ID	MOLQ/B-1481/18				

SURGICAL PATHOLOGY REPORT

GALL BLADDER.

DIAGNOSIS

CHOLECYSTITIS AND CHOLELITHIASIS.

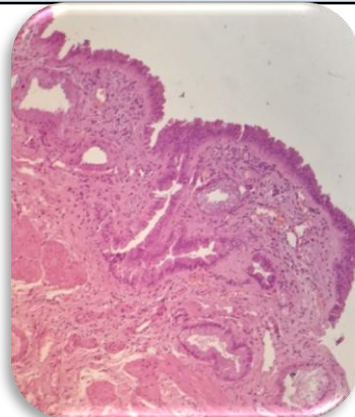

SPECIMEN

Gall Bladder.

GROSS

Received 6.1x2.3cm long gall bladder. Cut section shows stone.

Microscopy

1. Section examined shows ulcerative mucosa and Rokitansky-Aschoff sinuses with fibrocollagenous tissue and inflammatory cells.

Note : All biopsy specimen will be stored for 15 (fifteen) days, block and slides for 5 (five) years only from the time of receipt at the laboratory. No request, for any of the above, will be entertained after the due date.

Reference

- i) Rosai and Ackerman's Surgical Pathology.
- ii) Modern Surgical Pathology.

**Gulshan Yadav, MD
Consultant Pathologist**