

Patient Name	Mr. AEJAZ AH S.O AB	Client Name	Patients Care Clinical Laboratory	Specimen Received	25/12/2018
	REHMAN		Jammu & Kashmir	Specimen Type	Tissue
Age/Sex	32/M	Client Code		Collection Date	25/12/2018
Patient ID	011812230034	Ref. Doctor	LIFE CARE CLI LAB	Report Date	27/12/2018
Specimen ID	MOLQ/B-1480/18				

SURGICAL PATHOLOGY REPORT

GALL BLADDER.

DIAGNOSIS

CHOLECYSTITIS AND CHOLELITHIASIS.

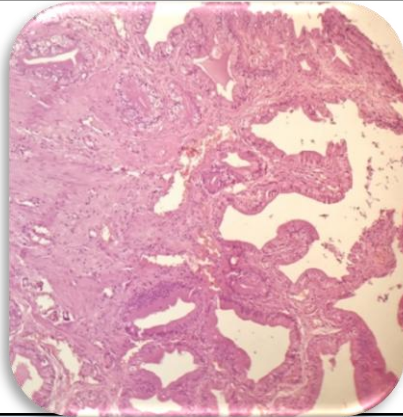

SPECIMEN

Gall Bladder.

GROSS

Received 5.9x2.4cm long gall bladder with stone.

Microscopy

1. Section examined shows ulcerative mucosa and Rokitansky-Aschoff sinuses with fibrocollagenous tissue and inflammatory cells.

Note : All biopsy specimen will be stored for 15 (fifteen) days, block and slides for 5 (five) years only from the time of receipt at the laboratory. No request, for any of the above, will be entertained after the due date.

Reference

- i) Rosai and Ackerman's Surgical Pathology.
- ii) Modern Surgical Pathology.

**Gulshan Yadav, MD
Consultant Pathologist**