

Patient Name	Mrs. SUDESH	Client Name	Lifeaid Wellness Centre,	Specimen Received	24/12/2018
Age/Sex	43/F		Gurgaon	Specimen Type	Tissue
Patient ID	011812240246	Client Code	MolQ1476CM	Collection Date	24/12/2018
Specimen ID	MOLQ/B-1465/18	Ref. Doctor		Report Date	26/12/2018

SURGICAL PATHOLOGY REPORT

UTERUS

DIAGNOSIS

CHRONIC CERVICITIS

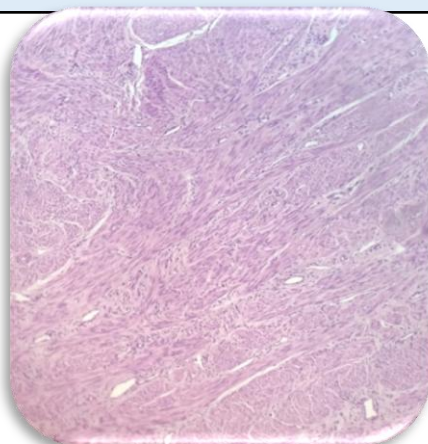

SPECIMEN

Uterus

GROSS

Received 11x4cm uterus with cervix .

Microscopy

1. Section examined shows
2. Endometrium with proliferative phase
3. Myometrium with Superficial Adenomyosis
4. Cervix with mononuclear inflammatory cells.

Note : All biopsy specimen will be stored for 15 (fifteen)days, block and slides for 5(five) years only from the time of receipt at the laboratory. No request ,for any of the above ,will be entertained after the due date.

Reference

- i) Rosai and Ackerman's Surgical Pathology.
- ii) Modern Surgical Pathology.

Gulshan Yadav, MD
Consultant Pathologist