

Patient Name	Mrs. GULSHAN	Client Name	Yadav Lab-B	Specimen Received	24/12/2018
Age/Sex	23 Years/Female	Client Code	MOLQ1095CM	Specimen Type	Tissue
Patient ID	011812240221	Ref. Doctor	Dr. MANJU YADAV	Collection Date	24/12/2018
Specimen ID	MOLQ/B-1469/18			Report Date	26/12/2018

SURGICAL PATHOLOGY REPORT

ENDOMETRIUM

BLEEDING ENDOMETRIAL WITH PROLIFERATIVE PHASE

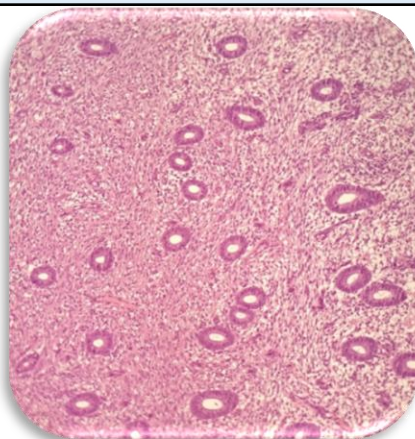

SPECIMEN

Endometrium

GROSS

Received multiple greyish white tissue piece.

Microscopy

- Section examined shows small endometrial glands with cuboidal lining epithelial with round nucleus stroma shows mono nuclear inflammatory cells.

Note : All biopsy specimen will be stored for 15 (fifteen) days, block and slides for 5 (five) years only from the time of receipt at the laboratory. No request for any of the above, will be entertained after the due date.

Reference

- Rosai and Ackerman's Surgical Pathology.
- Modern Surgical Pathology.

Gulshan Yadav, MD
Consultant Pathologist