

Patient Name	Mrs. SANGEETA	Client Name	Surya Path Lab	Specimen Received	23/12/2018
Age/Sex	35 Years/Female	Client Code	MolQ1668P	Specimen Type	Tissue
Patient ID	011812230052	Ref. Doctor		Collection Date	23/12/2018
Specimen ID	MOLQ/B-1461/18			Report Date	26/12/2018

SURGICAL PATHOLOGY REPORT

Ovarian Cyst

DIAGNOSIS

CYSTADENOMA

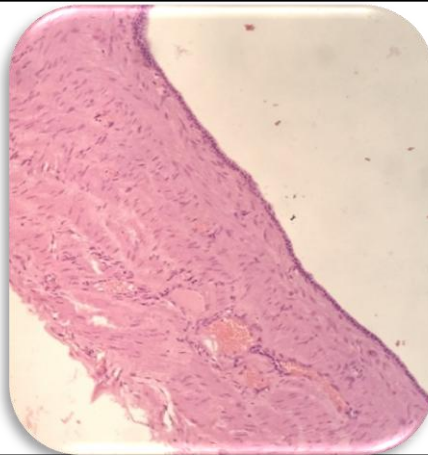

SPECIMEN

Ovarian Cyst

GROSS

Received 6x3cm cyst cut section shows watery clear fluid.

Microscopy

- Section examined shows cuboidal lining epithelial with round to oval nucleus with finger like projections, cells shows round to oval nucleus.

Note : All biopsy specimen will be stored for 15 (fifteen)days, block and slides for 5(five) years only from the time of receipt at the laboratory. No request ,for any of the above, will be entertained after the due date.

Reference

- Rosai and Ackerman's Surgical Pathology.
- Modern Surgical Pathology.

Gulshan Yadav, MD
Consultant Pathologist