

| | | | | | |
|---------------------|-------------------|--------------------|----------------------|--------------------------|------------|
| Patient Name | Mrs. RANJANA DEVI | Client Name | Navastha Diagnostics | Specimen Received | 23/12/2018 |
| Age/Sex | 40/F | Client Code | MOLQ1049P | Specimen Type | Tissue |
| Patient ID | 011812230040 | Ref. Doctor | Dr. BHAVNA S. POPAT | Collection Date | 23/12/2018 |
| Specimen ID | MOLQ/B-1463/18 | | | Report Date | 26/12/2018 |

SURGICAL PATHOLOGY REPORT

Ovarian cyst

DIAGNOSIS

MUCINOUS CYSTADENOMA

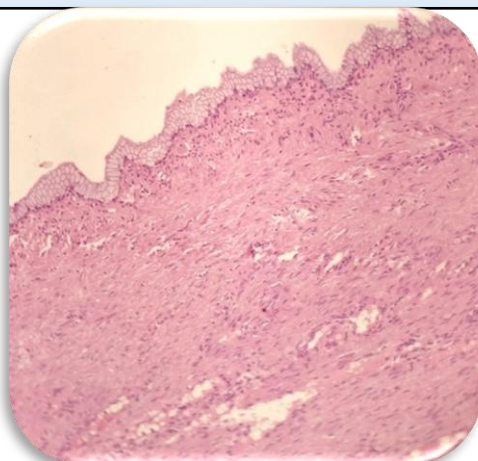

SPECIMEN

Ovarian cyst

GROSS

Received 17x13cm ovarian cyst. cut section shows mucoid material.

Microscopy

- Section examined shows cuboidal lining epithelial with small round nucleus, stromal cells and blood vessels.

Note : All biopsy specimen will be stored for 15 (fifteen)days, block and slides for 5(five) years only from the time of receipt at the laboratory. No request ,for any of the above, will be entertained after the due date.

Reference

- Rosai and Ackerman's Surgical Pathology.
- Modern Surgical Pathology.

Gulshan Yadav, MD
Consultant Pathologist