

Patient Name	Mrs. KAMLA	Client Name	Accurate Path (C),	Specimen Received	23/12/2018
Age/Sex	40/F		Agra	Specimen Type	Tissue
Patient ID	011812230008	Client Code	MolQ1671CM	Collection Date	23/12/2018
Specimen ID	MOLQ/B-1462/18	Ref. Doctor	DR JYOTI GUPTA MD	Report Date	26/12/2018

SURGICAL PATHOLOGY REPORT

Uterus

DIAGNOSIS

ENDOCERVICAL POLYP

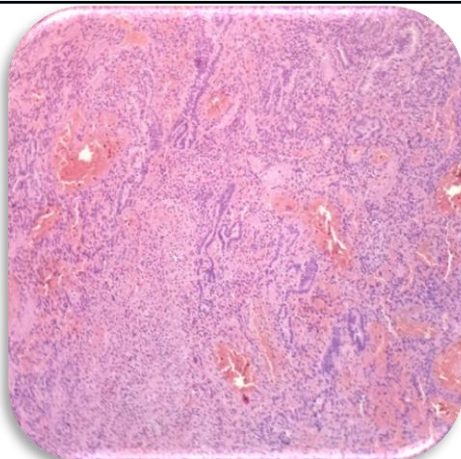

SPECIMEN

Uterus

GROSS

Received 11x5.8cm uterus with cervix already cut open with 3x2cm ovary and tube with 2x2 cm endocervical polyp .

Microscopy

Section examined shows

1. Endometrium with proliferate phase
2. Myometrium with muscle bundles
3. Cervix with mononuclear inflammatory cells
4. Cervical polyp with endocervical glands and stromal cells.
5. Ovary and tube unremarkable.

Note : All biopsy specimen will be stored for 15 (fifteen)days, block and slides for 5(five) years only from the time of receipt at the laboratory. No request ,for any of the above ,will be entertained after the due date.

Reference

- i) Rosai and Ackerman's Surgical Pathology.
- ii) Modern Surgical Pathology.

Gulshan Yadav, MD
Consultant Pathologist