

Patient Name	Mrs. MEENA DEVI	Client Name	Civil Hospital-P Gurgaon	Specimen Received	19/09/2018
Age/Sex	40/F	Client Code	MolQ1681P	Specimen Type	Tissue
Patient ID	011809190268	Ref. Doctor	Dr. ALKA SINGH	Collection Date	19/09/2018
Specimen ID	MOLQ/B-1008/18			Report Date	22/09/2018

SURGICAL PATHOLOGY REPORT

Uterus

DIAGNOSIS

LEIOMYOMA

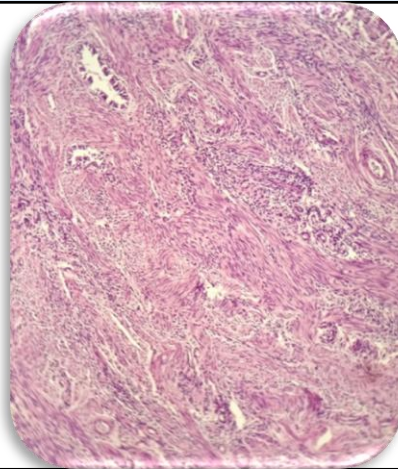

SPECIMEN

Uterus

GROSS

Received 10x4.2 cm uterus with cervix with bilateral ovary measuring 3x2, 2x2 cms. Cut section shows fibroid measuring 2x2 cm.

Microscopy

Section examined shows

1. Endometrium with proliferative phase.
2. Myometrium with muscle bundles.
3. Cervix with mononuclear inflammatory cells.
4. Ovary with Luteal Cyst and Tube unremarkable.
5. Other ovary with Luteal Cyst and Tube unremarkable.
6. Fibroid with interlacing muscle bundle.

Note : All biopsy specimen will be stored for 15 (fifteen) days, block and slides for 5 (five) years only from the time of receipt at the laboratory. No request, for any of the above, will be entertained after the due date.

Reference

- i) Rosai and Ackerman's Surgical Pathology.
- ii) Modern Surgical Pathology.

Gulshan Yadav, MD
Consultant Pathologist