

<b>Patient Name</b>	Mrs. POONAM	<b>Client Name</b>	R S Diagnostic	<b>Specimen Received</b>	21/12/2018
<b>Age/Sex</b>	28/F			<b>Specimen Type</b>	Tissue
<b>Patient ID</b>	011812210233	<b>Client Code</b>	MOLQ1062CM	<b>Collection Date</b>	21/12/2018
<b>Specimen ID</b>	MOLQ/B-1454/18	<b>Ref. Doctor</b>		<b>Report Date</b>	25/12/2018

## SURGICAL PATHOLOGY REPORT

### Ovarian Cyst

#### DIAGNOSIS

**SIMPLE OVARIAN CYST**

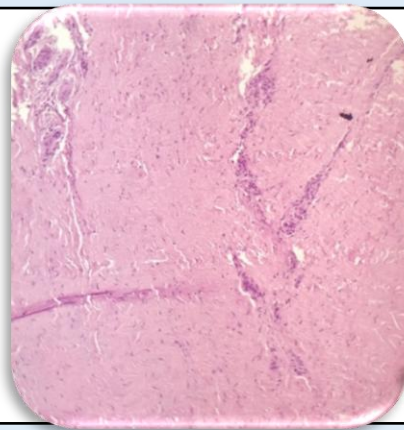

#### SPECIMEN

Ovarian Cyst

#### GROSS

Received 6x5 cm ovarian cyst with tube.

#### Microscopy

1. Section examined shows ovarian tissue with cystic lining and inflammatory cells and stromal cells.
2. Tube is unremarkable.

**Note :** All biopsy specimen will be stored for 15 (fifteen)days, block and slides for 5(five) years only from the time of receipt at the laboratory. No request ,for any of the above ,will be entertained after the due date.

#### Reference

- i) Rosai and Ackerman's Surgical Pathology.
- ii) Modern Surgical Pathology.

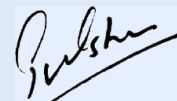

**Gulshan Yadav, MD**  
Consultant Pathologist