

Patient report

Bio-Rad DATE: 12/24/2018
D-10 TIME: 11:18 AM
S/N: #DJ4I016123 Software version: 4.20-2
Sample ID: 10298503
Injection date 12/24/2018 11:09 AM
Injection #: 17 Method: HbA1c
Rack #: --- Rack position: 3

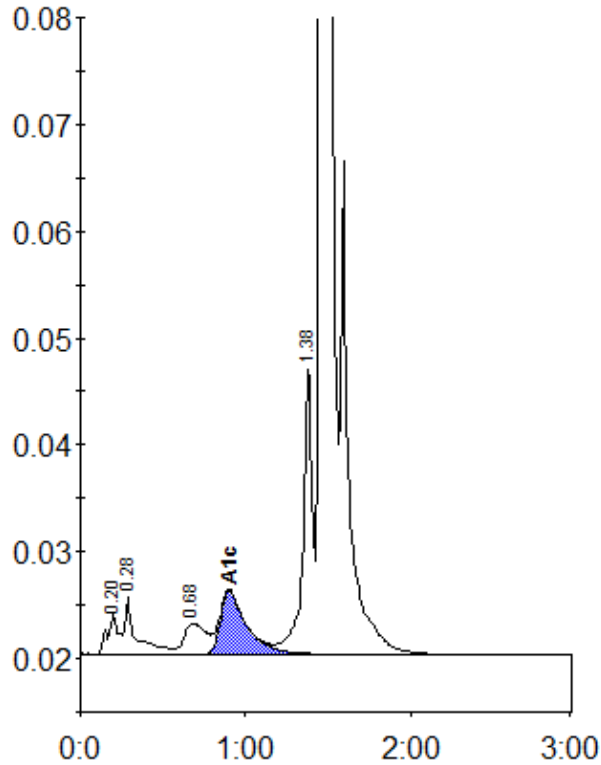

Peak table - ID: 10298503

| Peak | R.time | Height | Area | Area % |
|-------------|---------|--------|---------|--------|
| A1a | 0.20 | 3930 | 17742 | 0.9 |
| A1b | 0.28 | 5293 | 24827 | 1.3 |
| LA1c/CHb-1 | 0.68 | 2881 | 26776 | 1.3 |
| A1c | 0.90 | 5917 | 65063 | 4.6 |
| P3 | 1.38 | 27241 | 107000 | 5.4 |
| A0 | 1.46 | 535638 | 1742488 | 87.8 |
| Total Area: | 1983895 | | | |

| | |
|----------------|-----|
| Concentration: | % |
| A1c | 4.6 |