

Patient Name	Mrs. SAPNA JAIN	Client Name	SBS Diagnostic Centre	Specimen Received	14/12/2018
Age/Sex	47 Years/Female		Gurgaon	Specimen Type	Tissue
Patient ID	011812140166	Client Code	MolQ1325CM	Collection Date	14/12/2018
Specimen ID	MOLQ/B-1394/18 (Container 2)	Ref. Doctor		Report Date	24/12/2018

SURGICAL PATHOLOGY REPORT

Endometrial curetting.

DIAGNOSIS

KINDLY, CO-RELATE CLINICALLY AND RADIOLOGICALLY

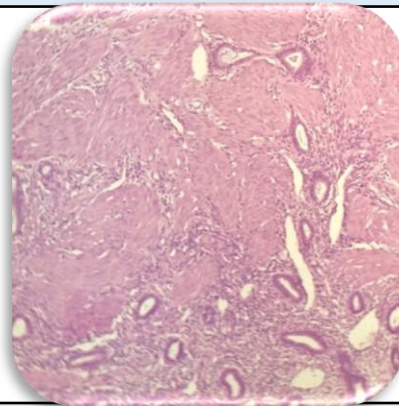

SPECIMEN

Endometrial curetting.

GROSS

Received multiple greyish white tissue piece.

Microscopy

- Section examined shows scanty endometrial tissue with RBCs with inflammatory cells and few stromal cells. No endometrial gland seen in sample received .

Note : All biopsy specimen will be stored for 15 (fifteen)days, block and slides for 5(five) years only from the time of receipt at the laboratory. No request ,for any of the above ,will be entertained after the due date.

Reference

- Rosai and Ackerman's Surgical Pathology.
- Modern Surgical Pathology.

Gulshan Yadav, MD
Consultant Pathologist