

Patient Name	Mrs. ANITA YADAV	Client Name	Lifeaid Wellness Centre,	Specimen Received	20/12/2018
Age/Sex	47 Years/Female		Gurgaon	Specimen Type	Tissue
Patient ID	011812200279	Client Code	MolQ1476CM	Collection Date	20/12/2018
Specimen ID	MOLQ/B-1450/18			Report Date	24/12/2018

SURGICAL PATHOLOGY REPORT

ENDOMETRIUM

BLEEDING ENDOMETRIUM WITH DISORDERED PROLIFERATIVE PHASE AND HYPERPROGESTRONIC EFFECT.

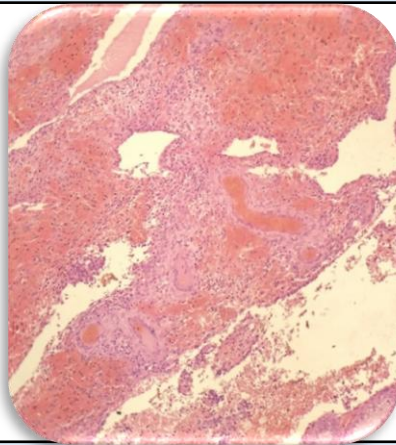

SPECIMEN

Endometrium

GROSS

Received multiple greyish white tissue piece.

Microscopy

1. Section examined shows small endometrial glands with columnar lining epithelium with glands also shows vacuoles, decidual cells and RBCs.
2. No granuloma and no malignant cells seen.

Note : All biopsy specimen will be stored for 15 (fifteen) days, block and slides for 5 (five) years only from the time of receipt at the laboratory. No request for any of the above, will be entertained after the due date.

Reference

- i) Rosai and Ackerman's Surgical Pathology.
- ii) Modern Surgical Pathology.

**Gulshan Yadav, MD
Consultant Pathologist**