

Patient Name	Mrs. SANTRA DEVI-2180	Client Name	Pushpanjali Hospital (Rewari)	Specimen Received	20/12/2018
Age/Sex	72/F	Client Code	MolQ1789CM	Specimen Type	Tissue
Patient ID	011812200262	Ref. Doctor	DR KIRAN	Collection Date	20/12/2018
Specimen ID	MOLQ/B-1449/18			Report Date	24/12/2018

SURGICAL PATHOLOGY REPORT

UTERUS

DIAGNOSIS

CHRONIC CERVICITIS

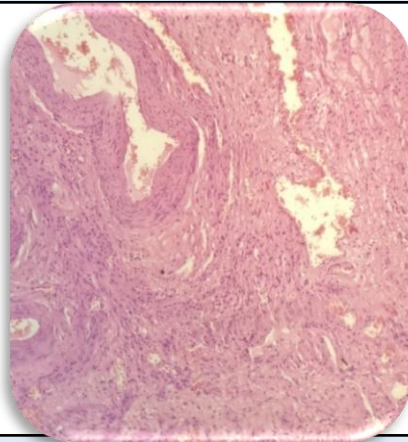

SPECIMEN

Uterus

GROSS

Received 8x3.2 cm uterus with cervix with bilateral ovary measuring 6x3, 4x3 cm. Cut section shows uniloculated cyst.

Microscopy

Section examined shows

1. Endometrium with proliferative phase
2. Myometrium with superficial Adenomyosis
3. Cervix with mononuclear inflammatory cells
4. Ovary with simple cyst and tube unremarkable
5. Other ovary with simple cyst and tube unremarkable

Note : All biopsy specimen will be stored for 15 (fifteen)days, block and slides for 5(five) years only from the time of receipt at the laboratory. No request ,for any of the above ,will be entertained after the due date.

Reference

- i) Rosai and Ackerman's Surgical Pathology.
- ii) Modern Surgical Pathology.

Gulshan Yadav, MD
Consultant Pathologist