

Patient Name	Mr. DHARMPAL-21813	Client Name	Pushpanjali Hospital,	Specimen Received	19/12/2018
Age/Sex	75/M		Rewari	Specimen Type	Tissue
Patient ID	011812190243	Client Code	MolQ1789CM	Collection Date	19/12/2018
Specimen ID	MOLQ/B-1436/18	Ref. Doctor	DR KAMAL	Report Date	24/12/2018

SURGICAL PATHOLOGY REPORT

Prostatic Urethral Tumor

DIAGNOSIS

LOW GRADE UROTHELIAL CARCINOMA

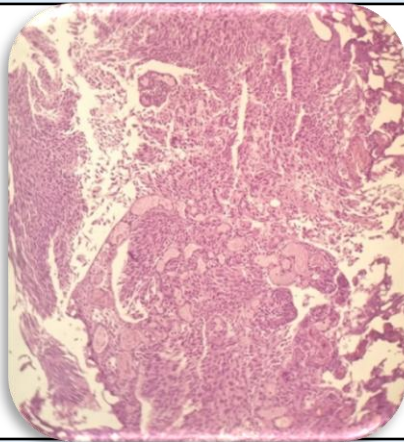

SPECIMEN

Prostatic Urethral Tumor

Microscopy

Histologic Type:

Tumor Configuration:

GROSS

Received multiple greyish white tissue piece 4x5 cm in aggregate.

Urothelial (Transitional Cell) Carcinoma.

Low Grade.

Solid / Nodule.

Adequacy of Material for Determining Muscularis Propria Invasion.

Muscularis Propria Invasion (Detrusor Muscle): Present, Not Invaded.

Lymph vascular Invasion: Not Identified.

Microscopic extent of tumor:

Tumor invades subepithelial connective tissue (lamina propria).
Muscularis propria is not invaded.

Prostrate Tissue: Section examined shows bilayered prostatic glands with columnar lining epithelium and with small round to oval nucleus surrounded by large number of fibrocollagenous tissue and mononuclear inflammatory cell.

Note : All biopsy specimen will be stored for 15 (fifteen) days, block and slides for 5 (five) years only from the time of receipt at the laboratory. No request, for any of the above, will be entertained after the due date.

Reference

- i) Rosai and Ackerman's Surgical Pathology.
- ii) Modern Surgical Pathology.

Gulshan Yadav, MD
Consultant Pathologist