

<b>Patient Name</b>	Mrs. SANJEDAI	<b>Client Name</b>	Lifeaid Wellness Centre	<b>Specimen Received</b>	21/12/2018
<b>Age/Sex</b>	25/F		Gurgaon	<b>Specimen Type</b>	Tissue
<b>Patient ID</b>	011812190268	<b>Client Code</b>	MolQ1476CM	<b>Collection Date</b>	21/12/2018
<b>Specimen ID</b>	MOLQ/B-1434/18	<b>Ref. Doctor</b>		<b>Report Date</b>	22/12/2018

**SURGICAL PATHOLOGY REPORT**

**GALL BLADDER.**

**DIAGNOSIS**

**CHOLECYSTITIS AND CHOLELITHIASIS.**

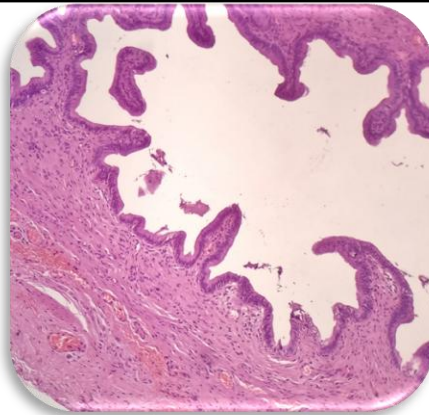

**SPECIMEN**

Gall Bladder.

**GROSS**

Received 6.5x2.8cm long gallbladder. Cut section shows stone.

**Microscopy**

1. Section examined shows ulcerative mucosa and Rokitansky-Aschoff sinuses with fibrocollagenous tissue and inflammatory cells.

**Note :** All biopsy specimen will be stored for 15 (fifteen) days, block and slides for 5 (five) years only from the time of receipt at the laboratory. No request, for any of the above, will be entertained after the due date.

**Reference**

- i) Rosai and Ackerman's Surgical Pathology.
- ii) Modern Surgical Pathology.

**Gulshan Yadav, MD  
Consultant Pathologist**