

Patient Name	Mrs. SAROJ	Client Name	Chiranjeev Path Lab, Gurgaon	Specimen Received	19/12/2018
Age/Sex	41/F	Client Code	MOLQ1019P	Specimen Type	Tissue
Patient ID	011812190244	Ref. Doctor		Collection Date	19/12/2018
Specimen ID	MOLQ/B-1435/18			Report Date	21/12/2018

SURGICAL PATHOLOGY REPORT

UTERUS

DIAGNOSIS

LEIOMYOMA

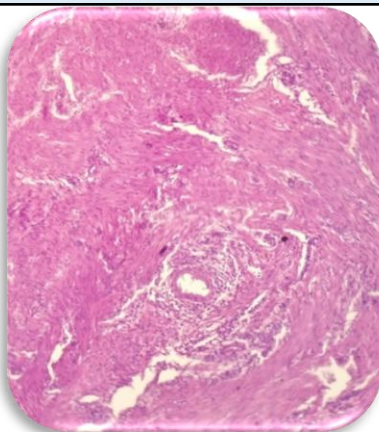

SPECIMEN

Uterus

GROSS

Received 11x7cm uterus with cervix already cut open with 3x3cm fibroid

Microscopy

Section examined shows

1. Endometrium with proliferative phase
2. Myometrium with adenomyosis
3. Cervix with mononuclear inflammatory cells.
4. Fibroid with interlacing muscle bundle

Note : All biopsy specimen will be stored for 15 (fifteen)days, block and slides for 5(five) years only from the time of receipt at the laboratory. No request ,for any of the above ,will be entertained after the due date.

Reference

- i) Rosai and Ackerman's Surgical Pathology.
- ii) Modern Surgical Pathology.

A handwritten signature in black ink, appearing to read 'Gulshan', written over a light blue rectangular background.

Gulshan Yadav, MD
Consultant Pathologist