

Patient Name	Mrs. HANSULI DEVI	Client Name	Welcome Hospital	Specimen Received	19/12/2018
Age/Sex	57Years/Female		New Delhi	Specimen Type	Tissue
Patient ID	011812190095	Client Code		Collection Date	19/12/2018
Specimen ID	MOLQ/B-1432/18	Ref. Doctor		Report Date	21/12/2018

SURGICAL PATHOLOGY REPORT

GALL BLADDER.

DIAGNOSIS

CHOLECYSTITIS AND CHOLELITHIASIS.

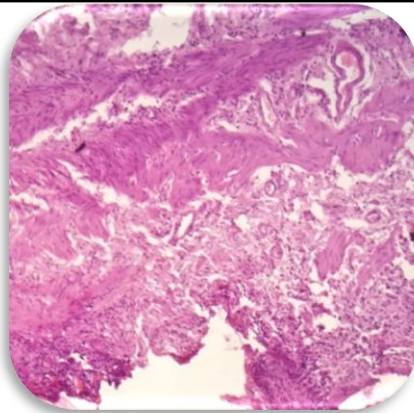

SPECIMEN

Gall Bladder.

GROSS

Received 5.2x3.1cm long gall bladder. Cut section shows stone.

Microscopy

1. Section examined shows ulcerative mucosa and Rokitansky-Aschoff sinuses with fibrocollagenous tissue and inflammatory cells.

Note : All biopsy specimen will be stored for 15 (fifteen) days, block and slides for 5 (five) years only from the time of receipt at the laboratory. No request, for any of the above, will be entertained after the due date.

Reference

- i) Rosai and Ackerman's Surgical Pathology.
- ii) Modern Surgical Pathology.

**Gulshan Yadav, MD
Consultant Pathologist**