

<b>Patient Name</b>	Mrs. USHA	<b>Client Name</b>	Civil Hospital-P, Gurgaon	<b>Specimen Received</b>	18/12/2018
<b>Age/Sex</b>	39/F	<b>Client Code</b>	MolQ1681P	<b>Specimen Type</b>	Tissue
<b>Patient ID</b>	011812180053	<b>Ref. Doctor</b>	SWATI SINGH	<b>Collection Date</b>	18/12/2018
<b>Specimen ID</b>	MOLQ/B-1422/18			<b>Report Date</b>	21/12/2018

## SURGICAL PATHOLOGY REPORT

### UTERUS

#### DIAGNOSIS

#### LEIOMYOMA

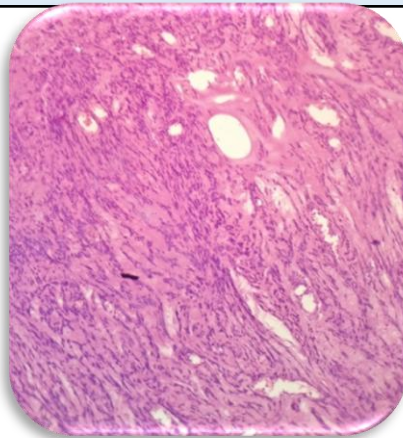

#### SPECIMEN

Uterus

#### GROSS

Received 10x5cm uterus with 3x3cm and 3x2cm ovary with tube and 7x7cm mass attached to serosal surface of uterus in adnexal area.

#### Microscopy

Section examined shows

1. Endometrium with simple hyperplasia without atypia
2. Myometrium with muscle bundles
3. Cervix with mononuclear inflammatory cells
4. Ovary and tube unremarkable
5. Other ovary with simple cyst and tube unremarkable
6. Mass attached to serosal surface of uterus with interlacing muscle bundles.

**Note :** All biopsy specimen will be stored for 15 (fifteen) days, block and slides for 5 (five) years only from the time of receipt at the laboratory. No request for any of the above will be entertained after the due date

#### Reference

- i) Rosai and Ackerman's Surgical Pathology.
- ii) Modern Surgical Pathology.

  
**Gulshan Yadav, MD**  
**Consultant Pathologist**