

|                     |                     |                    |                                  |                          |            |
|---------------------|---------------------|--------------------|----------------------------------|--------------------------|------------|
| <b>Patient Name</b> | Mrs. TAJA / GANDBAL | <b>Client Name</b> | Tantray Labs,<br>Jammu & Kashmir | <b>Specimen Received</b> | 20/12/2018 |
| <b>Age/Sex</b>      | 52 /F               | <b>Client Code</b> |                                  | <b>Specimen Type</b>     | Tissue     |
| <b>Patient ID</b>   | 011812170052        | <b>Ref. Doctor</b> |                                  | <b>Collection Date</b>   | 20/12/2018 |
| <b>Specimen ID</b>  | MOLQ/B-1421/15      |                    |                                  | <b>Report Date</b>       | 22/12/2018 |

## SURGICAL PATHOLOGY REPORT

### Cyst of elbow

#### DIAGNOSIS

**PARASITIC INFESTATION (CYSTICERCOSIS)  
NON CASEATING GRANULOMA.**

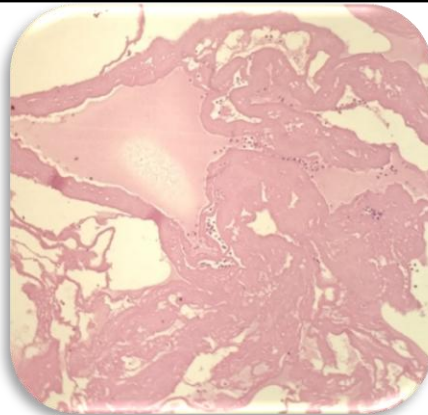

#### SPECIMEN

Cyst of elbow

#### GROSS

Received 5x3cm white tissue piece cut section shows cyst with mucoid material .

#### Microscopy

- Section examined shows cystic cavity composed of duct like invagination, lined by a double layered, eosinophilic membrane with variable granulomatous reaction, inflammatory infiltrate with lymphocytes and fibro collagenous tissue.

**Note :** All biopsy specimen will be stored for 15 (fifteen)days, block and slides for 5(five) years only from the time of receipt at the laboratory. No request ,for any of the above ,will be entertained after the due date.

#### Reference

- Rosai and Ackerman's Surgical Pathology.
- Modern Surgical Pathology.

**Gulshan Yadav, MD  
Consultant Pathologist**