

Patient Name	Mrs. TAJA / GANDRBAL	Client Name	Tantray Labs, Jammu & Kashmir	Specimen Received	20/12/2018
Age/Sex	52 /F	Client Code		Specimen Type	Tissue
Patient ID	011812170052	Ref. Doctor		Collection Date	20/12/2018
Specimen ID	MOLQ/B-1421/15			Report Date	22/12/2018

SURGICAL PATHOLOGY REPORT

Cyst of elbow

DIAGNOSIS

PARASITIC INFESTATION WITH NON CASEATING GRANULOMA.

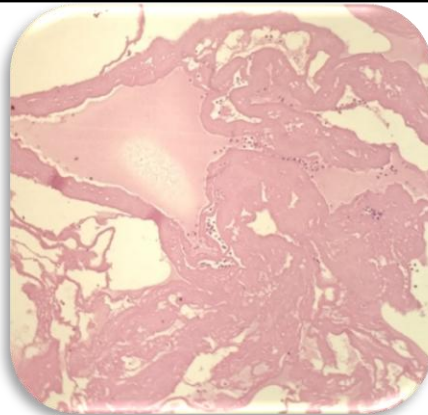

SPECIMEN

Cyst of elbow

GROSS

Received 5x3cm white tissue piece cut section shows cyst with mucoid material .

Microscopy

- Section examined shows cystic cavity composed of duct like invagination, lined by a double layered, eosinophilic membrane with variable granulomatous reaction, inflammatory infiltrate with lymphocytes and fibro collagenous tissue.

Note : All biopsy specimen will be stored for 15 (fifteen)days, block and slides for 5(five) years only from the time of receipt at the laboratory. No request ,for any of the above ,will be entertained after the due date.

Reference

- Rosai and Ackerman's Surgical Pathology.
- Modern Surgical Pathology.

**Gulshan Yadav, MD
Consultant Pathologist**