

Patient Name	Mrs. SHUGUFTA W/O ASHIQ HUSSAIN	Client Name	Patients Care Clinical Laboratory, Jammu & Kashmir	Specimen Received	18/12/2018
Age/Sex	35/F	Client Code		Specimen Type	Tissue
Patient ID	011812160034	Ref. Doctor	LIFE CARE CLI. LAB	Collection Date	18/12/2018
Specimen ID	MOLQ/B-1426/18			Report Date	22/12/2018

SURGICAL PATHOLOGY REPORT

RPOC

DIAGNOSIS

PRODUCT OF CONCEPTION

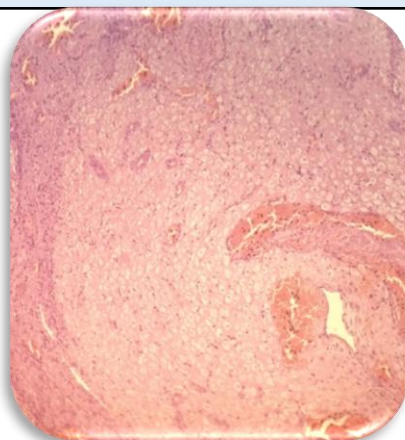

SPECIMEN

RPOC

GROSS

Received multiple greyish white tissue piece.

Microscopy

- Section examined shows trophoblastic cells with decidual cells with blood vessels.

Note : All biopsy specimen will be stored for 15 (fifteen)days, block and slides for 5(five) years only from the time of receipt at the laboratory. No request ,for any of the above ,will be entertained after the due date.

Reference

- Rosai and Ackerman's Surgical Pathology.
- Modern Surgical Pathology.

Gulshan Yadav, MD
Consultant Pathologist