

Patient Name	Miss. SHEEMU JAN D/O GH MOHD 7077	Client Name	Patients Care Clinical Laboratory, Jammu & Kashmir	Specimen Received	18/12/2018
Age/Sex	18/F	Client Code	MolQ1839P	Specimen Type	Tissue
Patient ID	011812160033	Ref. Doctor	LIFE CARE CLI. LAB	Collection Date	18/12/2018
Specimen ID	MOLQ/B-1427/18			Report Date	21/12/2018

SURGICAL PATHOLOGY REPORT

Breast

DIAGNOSIS

FIBROADENOMA

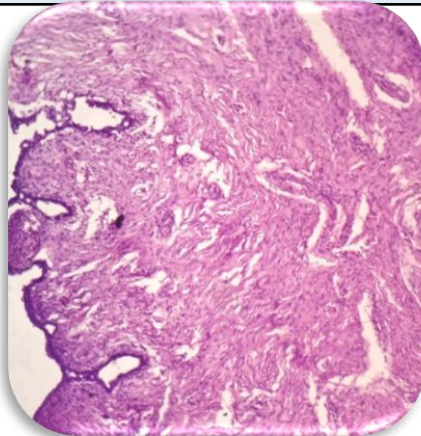

SPECIMEN

Breast

GROSS

Received 4x3cm greyish white tissue piece.

Microscopy

1. Section examined shows ducts with cuboidal epithelium with small round nucleus surrounded by fibro collagenous tissue.

No granuloma seen. No malignant cells seen.

Note : All biopsy specimen will be stored for 15 (fifteen) days, block and slides for 5 (five) years only from the time of receipt at the laboratory. No request ,for any of the above ,will be entertained after the due date.

Reference

- i) Rosai and Ackerman's Surgical Pathology.
- ii) Modern Surgical Pathology.

Gulshan Yadav, MD
Consultant Pathologist