

Patient Name	Miss. RAFIYA JAN D/O AB HAMEED 7076	Client Name	Patients Care Clinical Laboratory, Jammu & Kashmir	Specimen Received	18/12/2018
Age/Sex	25/F	Client Code	MolQ1839P	Specimen Type	Tissue
Patient ID	011812160032	Ref. Doctor	LIFE CARE CLI. LAB	Collection Date	18/12/2018
Specimen ID	MOLQ/B-1430/18			Report Date	22/12/2018

SURGICAL PATHOLOGY REPORT

Cyst over scalp

DIAGNOSIS

BENIGN CYSTIC LESION

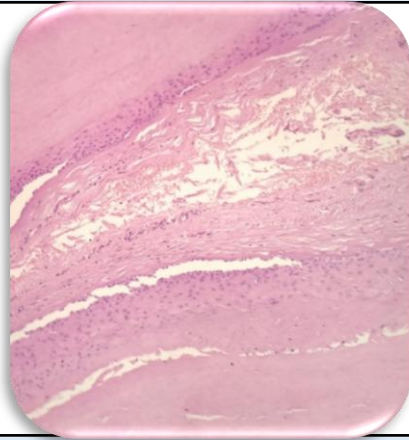

SPECIMEN

Cyst over scalp

GROSS

Received 2x3 cm greyish white tissue piece.

Microscopy

1. Section examined shows squamous lining epithelial with small round nucleus with hyperkeratosis and keratin.
2. Deeper tissue shows calcifications.
3. No malignant and no granuloma seen.

Note : All biopsy specimen will be stored for 15 (fifteen) days, block and slides for 5 (five) years only from the time of receipt at the laboratory. No request ,for any of the above ,will be entertained after the due date.

Reference

- i) Rosai and Ackerman's Surgical Pathology.
- ii) Modern Surgical Pathology.

Gulshan Yadav, MD
Consultant Pathologist