

Patient Name	RIFAT W/O GHULAM RASOOL	Client Name	New Unique Diagnostic Centre Jammu & Kashmir	Specimen Received	19/12/2018
Age/Sex	./F	Client Code		Specimen Type	Tissue
Patient ID	011812190009	Ref. Doc	LIFE LINE LAB	Collection Date	19/12/2018
Specimen ID	MOLQ/B-1431/18			Report Date	21/12/2018

SURGICAL PATHOLOGY REPORT

GALL BLADDER.

DIAGNOSIS

CHOLECYSTITIS AND CHOLELITHIASIS.

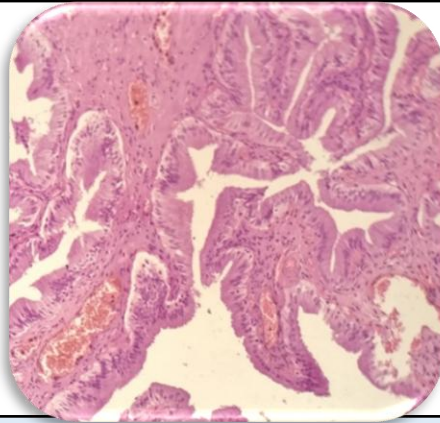

SPECIMEN

Gall Bladder.

GROSS

Received 5x3 cm long gall bladder .

Microscopy

1. Section examined shows ulcerative mucosa and Rokitansky-Aschoff sinuses with fibro collagenous tissue and inflammatory cells .

Note : All biopsy specimen will be stored for 15 (fifteen) days, block and slides for 5 (five) years only from the time of receipt at the laboratory. No request ,for any of the above will be entertained after the due date.

Reference

- i) Rosai and Ackerman's Surgical Pathology.
- ii) Modern Surgical Pathology.

**Gulshan Yadav, MD
Consultant Pathologist**