

<b>Patient Name</b>	<b>Mrs. ALAWATI</b>	<b>Client Name</b>	Civil Hospital-P, Gurgaon	<b>Specimen Received</b>	18/12/2018
<b>Age/Sex</b>	70 Years/Female	<b>Client Code</b>	MolQ1681P	<b>Specimen Type</b>	Tissue
<b>Patient ID</b>	011812180196	<b>Ref. Doctor</b>	DR SAURBH DESWAL	<b>Collection Date</b>	18/12/2018
<b>Specimen ID</b>	MOLQ/B-1425/18			<b>Report Date</b>	21/12/2018

## SURGICAL PATHOLOGY REPORT

### Rectal Polyp

#### DIAGNOSIS

#### RECTAL POLYP

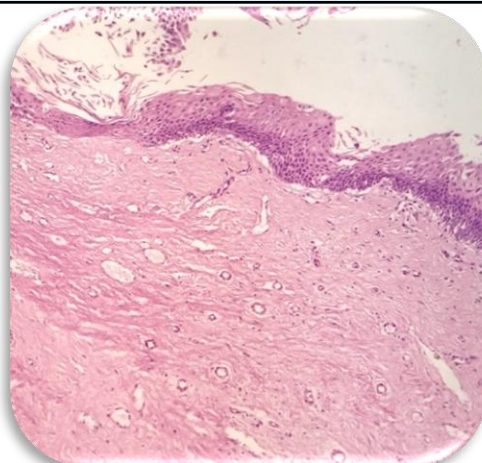

#### SPECIMEN

Rectal Polyp

#### GROSS

Received 1x1cm greyish white tissue piece.

#### Microscopy

1. Section examined shows squamous lining epithelium with round to oval nucleus with fibrocollagenous tissue and mononuclear inflammatory cells.
2. No malignant and no granuloma seen.

**Note :** All biopsy specimen will be stored for 15 (fifteen) days, block and slides for 5 (five) years only from the time of receipt at the laboratory. No request, for any of the above, will be entertained after the due date.

#### Reference

- i) Rosai and Ackerman's Surgical Pathology.
- ii) Modern Surgical Pathology.

**Gulshan Yadav, MD**  
Consultant Pathologist