

Patient Name	Mrs. POONAM	Client Name	Civil Hospital-P Gurgaon	Specimen Received	18/12/2018
Age/Sex	38 Years/Female	Client Code	MolQ1681P	Specimen Type	Tissue
Patient ID	011812180195	Ref. Doctor	SWATI SINGH	Collection Date	18/12/2018
Specimen ID	MOLQ/B-1424/18 (Container 2)			Report Date	21/12/2018

SURGICAL PATHOLOGY REPORT

Uterus

DIAGNOSIS

CHRONIC CERVICITIS

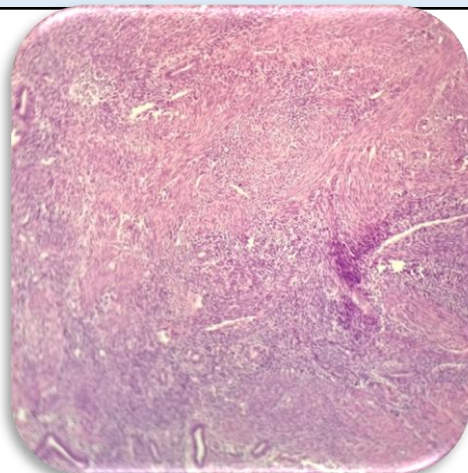

SPECIMEN

Uterus

GROSS

Received 10x4 cm uterus with cervix with 3x3 cm ovary with tube.

Microscopy

Section examined shows

1. Endometrium with proliferative phase
2. Myometrium with superficial adenomyosis
3. Cervix with mononuclear inflammatory cells
4. Ovary and tube unremarkable

Note : All biopsy specimen will be stored for 15 (fifteen) days, block and slides for 5 (five) years only from the time of receipt at the laboratory. No request ,for any of the above ,will be entertained after the due date.

Reference

- i) Rosai and Ackerman's Surgical Pathology.
- ii) Modern Surgical Pathology.

Gulshan Yadav, MD
Consultant Pathologist