

Patient Name	Mrs. POONAM	Client Name	Civil Hospital-P	Specimen Received	18/12/2018
Age/Sex	38 Years/Female		Gurgaon	Specimen Type	Tissue
Patient ID	011812180194	Client Code	MolQ1681P	Collection Date	18/12/2018
Specimen ID	MOLQ/B-1424/18 (Container 1)	Ref. Doctor	SWATI SINGH	Report Date	21/12/2018

SURGICAL PATHOLOGY REPORT

Endometriotic Cyst

DIAGNOSIS

ENDOMETRIOTIC CYST

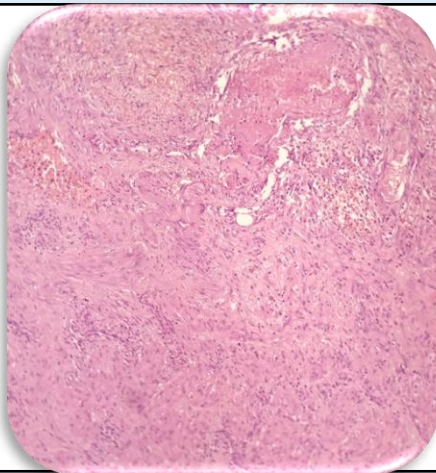

SPECIMEN

Endometriotic Cyst

GROSS

Received 8x6 cm cystic tissue piece. Cut section shows blood clot.

Microscopy

- Section examined shows fibrocollagenous tissue, large number of blood clot and blood vessels with stromal cells.

Note : All biopsy specimen will be stored for 15 (fifteen) days, block and slides for 5 (five) years only from the time of receipt at the laboratory. No request, for any of the above, will be entertained after the due date.

Reference

- Rosai and Ackerman's Surgical Pathology.
- Modern Surgical Pathology.

A handwritten signature in black ink, appearing to read 'Gulshan', written over a light blue rectangular background.

Gulshan Yadav, MD
Consultant Pathologist