

Patient Name	Mrs. PINKY	Client Name	R. B. Path Lab, Sohna	Specimen Received	18/12/2018
Age/Sex	38 Years/Female	Client Code	MolQ1756P	Specimen Type	Tissue
Patient ID	011812180168	Ref. Doctor		Collection Date	18/12/2018
Specimen ID	MOLQ/B-1423/18			Report Date	21/12/2018

SURGICAL PATHOLOGY REPORT

Uterus

DIAGNOSIS

CHRONIC CERVICITIS

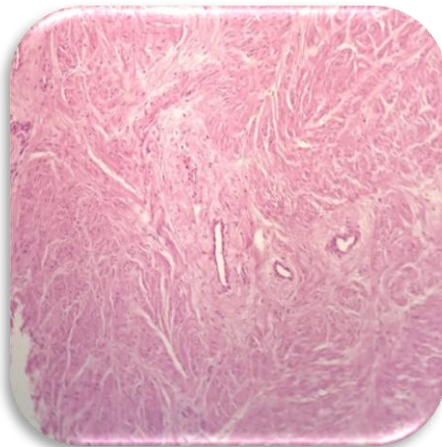

SPECIMEN

Uterus

GROSS

Received 11x5.2 cm uterus with cervix (autolyzed) with bilateral ovaries measuring 4x3 cm (with 1x1 cm cyst) and 3x3 cm.

Microscopy

Section examined shows

1. Endometrium with proliferative phase
2. Myometrium with muscle bundles
3. Cervix with mononuclear inflammatory cells
4. Ovary with simple cyst and tube unremarkable
5. Other ovary with simple cyst and tube unremarkable

Note : All biopsy specimen will be stored for 15 (fifteen) days, block and slides for 5 (five) years only from the time of receipt at the laboratory. No request ,for any of the above ,will be entertained after the due date.

Reference

- i) Rosai and Ackerman's Surgical Pathology.
- ii) Modern Surgical Pathology.

Gulshan Yadav, MD
Consultant Pathologist