

Patient Name	Mrs. MUNNI DEVI	Client Name	Accurate Path (C), Agra	Specimen Received	18/12/2018
Age/Sex	45 Years/Female	Client Code	MolQ1671CM	Specimen Type	Tissue
Patient ID	011812180001	Ref. Doctor	DR. JYOTI GUPTA JI	Collection Date	18/12/2018
Specimen ID	MOLQ/B-1420/18			Report Date	21/12/2018

SURGICAL PATHOLOGY REPORT

Uterus

DIAGNOSIS

CHRONIC CERVICITIS

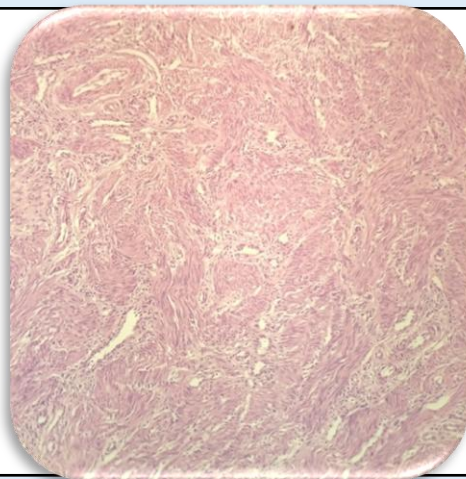

SPECIMEN

Uterus

GROSS

Received 8x5.5 cm uterus with cervix already cut open.

Microscopy

Section examined shows

1. Endometrium with proliferative phase
2. Myometrium with muscle bundles
3. Cervix with mononuclear inflammatory cells.

Note : All biopsy specimen will be stored for 15 (fifteen) days, block and slides for 5 (five) years only from the time of receipt at the laboratory. No request, for any of the above, will be entertained after the due date.

Reference

- i) Rosai and Ackerman's Surgical Pathology.
- ii) Modern Surgical Pathology.

Gulshan Yadav, MD
Consultant Pathologist