

Patient Name	Mr. DAYA NAND YADAV	Client Name	Pushpanjali Hospital	Specimen Received	17/12/2018
Age/Sex	65 Years/Male		(Rewari)	Specimen Type	Tissue
Patient ID	011812170223	Client Code	MolQ1789CM	Collection Date	17/12/2018
Specimen ID	MOLQ/B-1415/18	Ref. Doctor	DR KAMAL	Report Date	20/12/2018

SURGICAL PATHOLOGY REPORT

Testes

DIAGNOSIS

1,2 NORMAL SPERMATOGENESIS WITH MILD ATROPHY

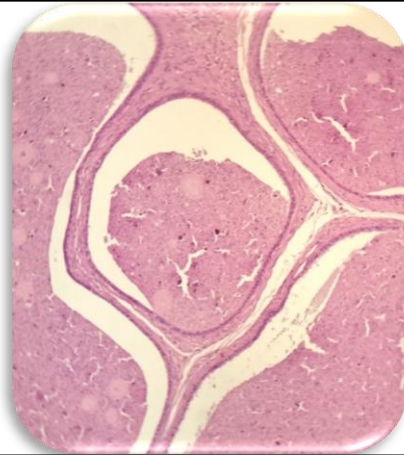

SPECIMEN

Testes

GROSS

Received two testes measuring 6x3.2, 6x3.5 cm in same container.

Microscopy

1) Section examined shows seminiferous tubules with immature and mature spermatogenic cells with supporting cells. Few seminiferous tubules show thick basement membrane. No granuloma and no malignant cells seen.

2) Section examined shows seminiferous tubules with immature and mature spermatogenic cells with supporting cells. Few seminiferous tubules show thick basement membrane. No granuloma and no malignant cells seen.

Note : All biopsy specimen will be stored for 15 (fifteen) days, block and slides for 5 (five) years only from the time of receipt at the laboratory. No request, for any of the above, will be entertained after the due date.

Reference

- i) Rosai and Ackerman's Surgical Pathology.
- ii) Modern Surgical Pathology.

Gulshan Yadav, MD
Consultant Pathologist