

Patient Name	Mrs. PONAM	Client Name	Lifeaid Wellness Centre	Specimen Received	16/12/2018
Age/Sex	33/F		Gurgaon	Specimen Type	Tissue
Patient ID	011812160110	Client Code	MolQ1476CM	Collection Date	16/12/2018
Specimen ID	MOLQ/B-1406/18	Ref. Doctor		Report Date	20/12/2018

SURGICAL PATHOLOGY REPORT

GALL BLADDER.

DIAGNOSIS

CHOLECYSTITIS AND CHOLELITHIASIS.

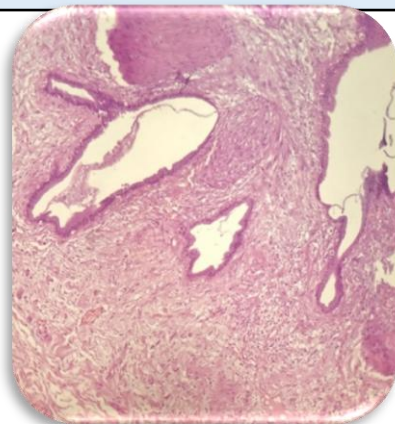

SPECIMEN

Gall Bladder.

GROSS

Received 7x1.8 cm long gall bladder. Cut section shows stones.

Microscopy

1. Section examined shows ulcerative mucosa and rokitansky aschoff sinus with fibrocollagenous tissue and inflammatory cells .

Note : All biopsy specimen will be stored for 15 (fifteen)days, block and slides for 5(five) years only from the time of receipt at the laboratory. No request ,for any of the above ,will be entertained after the due date.

Reference

- i) Rosai and Ackerman's Surgical Pathology.
- ii) Modern Surgical Pathology.

**Gulshan Yadav, MD
Consultant Pathologist**