

<b>Patient Name</b>	Mrs. MANISHA W/O SANDEEP	<b>Client Name</b>	Health Medicos, Rohtak	<b>Specimen Received</b>	15/12/2018
<b>Age/Sex</b>	23/F	<b>Client Code</b>	MolQ1394CM	<b>Specimen Type</b>	Tissue
<b>Patient ID</b>	011812150233	<b>Ref. Doctor</b>		<b>Collection Date</b>	15/12/2018
<b>Specimen ID</b>	MOLQ/B-1410/18			<b>Report Date</b>	19/12/2018

## SURGICAL PATHOLOGY REPORT

### ENDOMETRIUM

#### PROLIFERATIVE PHASE.

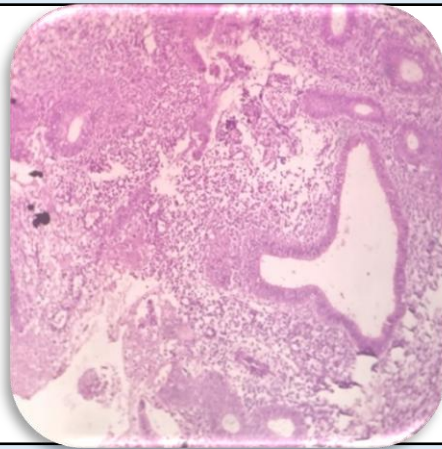

#### SPECIMEN

Endometrium

#### GROSS

Received multiple greyish white tissue piece.

#### Microscopy

1. Section examined shows few small endometrial glands with cuboidal lining epithelium round to oval nucleus. Stroma shows inflammatory cells.
2. No malignant and no granuloma seen.

**Note :** All biopsy specimen will be stored for 15 (fifteen) days, block and slides for 5 (five) years only from the time of receipt at the laboratory. No request for any of the above, will be entertained after the due date.

#### Reference

- i) Rosai and Ackerman's Surgical Pathology.
- ii) Modern Surgical Pathology.

A handwritten signature in black ink, appearing to read 'Gulshan', written over a light blue rectangular background.

**Gulshan Yadav, MD**  
Consultant Pathologist