

<b>Patient Name</b>	<b>Mrs. NARESH</b>	<b>Client Name</b>	Brijanand Path Lab	<b>Specimen Received</b>	15/12/2018
<b>Age/Sex</b>	40 Years/Female	<b>Client Code</b>	MolQ1774CM	<b>Specimen Type</b>	Tissue
<b>Patient ID</b>	011812150219	<b>Ref. Doctor</b>	JYOTI HOSPITAL	<b>Collection Date</b>	15/12/2018
<b>Specimen ID</b>	MOLQ/B-1408/18			<b>Report Date</b>	18/12/2018

## SURGICAL PATHOLOGY REPORT

### UTERUS

#### DIAGNOSIS

**LEIOMYOMA**

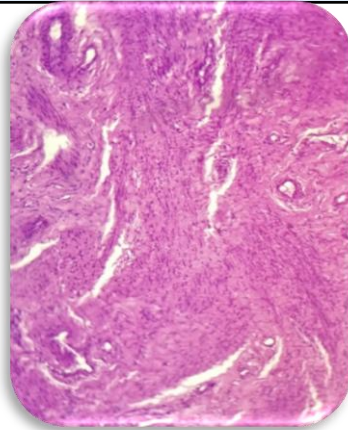

#### SPECIMEN

Uterus

#### GROSS

Received 10x4cm uterus with cervix already cut open with fibroid measuring 3x3cm and 2x2cm .

#### Microscopy

Section examined shows

1. Endometrium with proliferative phase.
2. Myometrium with superficial adenomyosis.
3. Cervix with mononuclear inflammatory cells.
4. Fibroid with muscle bundles.

**Note :** All biopsy specimen will be stored for 15 (fifteen)days, block and slides for 5(five) years only from the time of receipt at the laboratory. No request ,for any of the above ,will be entertained after the due date.

#### Reference

- i) Rosai and Ackerman's Surgical Pathology.
- ii) Modern Surgical Pathology.

**Gulshan Yadav, MD**  
Consultant Pathologist