

Patient Name	Mrs. SONIA	Client Name	Asian Diagnostic Centre	Specimen Received	15/12/2018
Age/Sex	30/F	Client Code	MolQ1300CW	Specimen Type	Tissue
Patient ID	011812150127	Ref. Doctor		Collection Date	15/12/2018
Specimen ID	MOLQ/B-1407/18			Report Date	19/12/2018

SURGICAL PATHOLOGY REPORT

UTERUS

DIAGNOSIS

CHRONIC CERVICITIS

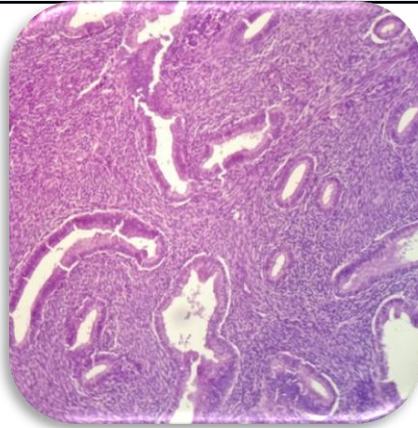

SPECIMEN

Uterus

GROSS

Received 10.5x4.8cm uterus with cervix all ready cut open with bilateral tube.

Microscopy

1. Section examined shows
2. Endometrium with proliferative phase.
3. Myometrium with superficial adenomyosis.
4. Cervix with mono nuclear inflammatory cells.
5. Bilateral tube unremarkable.

Note : All biopsy specimen will be stored for 15 (fifteen)days, block and slides for 5(five) years only from the time of receipt at the laboratory. No request ,for any of the above ,will be entertained after the due date.

Reference

- i) Rosai and Ackerman's Surgical Pathology.
- ii) Modern Surgical Pathology.

Gulshan Yadav, MD
Consultant Pathologist