

<b>Patient Name</b>	<b>Mrs. ZARIFA W/O ABDUL RASHID</b>	<b>Client Name</b>	Patients Care Clinical Laboratory, Jammu & Kashmir	<b>Specimen Received</b>	15/12/2018
<b>Age/Sex</b>	40 YRS /F	<b>Client Code</b>		<b>Specimen Type</b>	Tissue
<b>Patient ID</b>	011812150004	<b>Ref. Doctor</b>		<b>Collection Date</b>	15/12/2018
<b>Specimen ID</b>	MOLQ/B-1402/18			<b>Report Date</b>	17/12/2018

## SURGICAL PATHOLOGY REPORT

### GALL BLADDER.

#### DIAGNOSIS

**CHOLECYSTITIS AND CHOLELITHIASIS.**

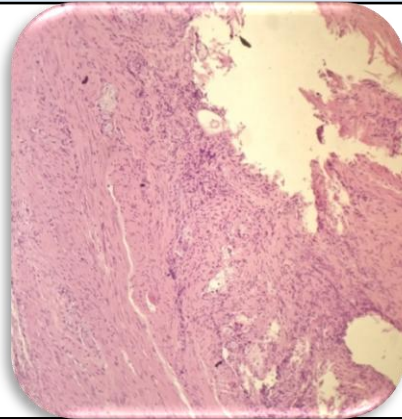

#### **SPECIMEN**

Gall Bladder.

#### **GROSS**

Received 2x3cm greyish white tissue piece.

#### **Microscopy**

1. Section examined shows ulcerative mucosa and Rokitansky-Aschoff sinuses with fibrocollagenous tissue and inflammatory cells.

**Note :** All biopsy specimen will be stored for 15 (fifteen) days, block and slides for 5 (five) years only from the time of receipt at the laboratory. No request, for any of the above, will be entertained after the due date.

#### **Reference**

- i) Rosai and Ackerman's Surgical Pathology.
- ii) Modern Surgical Pathology.

**Gulshan Yadav, MD  
Consultant Pathologist**