

Patient Name	Mrs SURIYA (7034)	Client Name	Patients Care Clinical	Specimen Received	14/12/2018
Age/Sex	35/F		Laboratory ,Jammu & Kashmir	Specimen Type	Tissue
Patient ID	011812130223	Client Code		Collection Date	14/12/2018
Specimen ID	MOLQ/B-1401/18	Ref. Doc	LIFE CARE CLI. LAB	Report Date	17/12/2018

SURGICAL PATHOLOGY REPORT

GALL BLADDER.

DIAGNOSIS

IMPRESSION
CHOLECYSTITIS AND CHOLELITHIASIS.

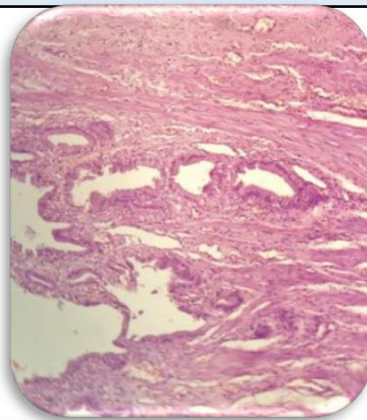

SPECIMEN

Gall Bladder.

GROSS

Received 6x3.2cm long gallbladder. Cut section shows stone.

Microscopy

1. Section examined shows ulcerative mucosa and rokitansky aschoff sinus with fibrocollagenous tissue and inflammatory cells.

Note : All biopsy specimen will be stored for 15 (fifteen) days, block and slides for 5 (five) years only from the time of receipt at the laboratory. No request ,for any of the above will be entertained after the due date.

Reference

- i) Rosai and Ackerman's Surgical Pathology.
- ii) Modern Surgical Pathology.

A handwritten signature in blue ink, appearing to read 'Gulshan', is placed over a light blue rectangular background.

Gulshan Yadav, MD
Consultant Pathologist