

Patient Name	Mrs. DURGA DEVI	Client Name	R S Diagnostic	Specimen Received	12/12/2018
Age/Sex	23/F		Kapashera	Specimen Type	Tissue
Patient ID	011812120015	Client Code	MOLQ1062CM	Collection Date	12/12/2018
Specimen ID	MOLQ/B-1380/18	Ref. Doctor		Report Date	18/12/2018

SURGICAL PATHOLOGY REPORT

Uterus

DIAGNOSIS

CHRONIC INFLAMMATORY GRANULATION TISSUE WITH FOREIGN BODY GIANT CELLS REACTION AROUND FOREIGN BODY PARTICLES.

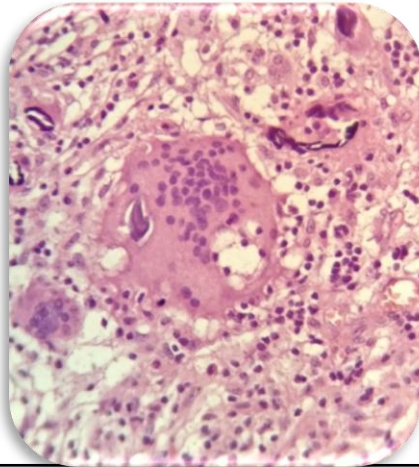

SPECIMEN

Uterus

GROSS

Received 11x5cm uterus with cervix and 5x3 cm tissue piece with skin. Cut section shows sinus formation in interior surface of uterus.

Microscopy

- Section examined shows dense chronic inflammatory, proliferating blood vessels and hemosiderin laden macrophages with presence of many foreign body are seen at one end.

Note : All biopsy specimen will be stored for 15 (fifteen)days, block and slides for 5(five) years only from the time of receipt at the laboratory. No request ,for any of the above ,will be entertained after the due date.

Reference

- Rosai and Ackerman's Surgical Pathology.
- Modern Surgical Pathology.

Gulshan Yadav, MD
Consultant Pathologist