

Patient report

Bio-Rad DATE: 12/18/2018
D-10 TIME: 12:30 PM
S/N: #DJ4I016123 Software version: 4.20-2
Sample ID: 10405712
Injection date 12/18/2018 12:26 PM
Injection #: 17 Method: HbA1c
Rack #: --- Rack position: 2

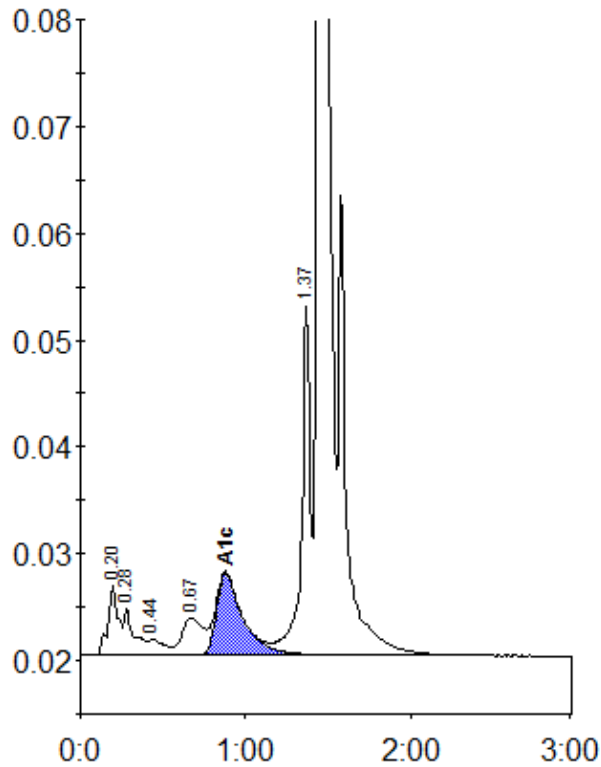

Peak table - ID: 10405712

| Peak | R.time | Height | Area | Area % |
|-------------|--------|---------|---------|--------|
| A1a | 0.20 | 6597 | 28285 | 1.3 |
| A1b | 0.28 | 4331 | 18164 | 0.8 |
| F | 0.44 | 1409 | 9711 | 0.4 |
| LA1c/CHb-1 | 0.67 | 3414 | 30621 | 1.4 |
| A1c | 0.88 | 7609 | 83908 | 5.2 |
| P3 | 1.37 | 32628 | 119100 | 5.3 |
| A0 | 1.44 | 619151 | 1946594 | 87.0 |
| Total Area: | | 2236384 | | |

| | |
|----------------|-----|
| Concentration: | % |
| A1c | 5.2 |