

|                     |                |                    |                               |                          |            |
|---------------------|----------------|--------------------|-------------------------------|--------------------------|------------|
| <b>Patient Name</b> | Mrs. ZARINA    | <b>Client Name</b> | New Unique Diagnostic Center, | <b>Specimen Received</b> | 15/12/2018 |
| <b>Age/Sex</b>      | 60 YRS /F      |                    | Jammu & Kashmir               | <b>Specimen Type</b>     | Tissue     |
| <b>Patient ID</b>   | 011812150002   | <b>Client Code</b> |                               | <b>Collection Date</b>   | 15/12/2018 |
| <b>Specimen ID</b>  | MOLQ/B-1403/18 | <b>Ref. Doctor</b> |                               | <b>Report Date</b>       | 17/12/2018 |

## SURGICAL PATHOLOGY REPORT

### GALL BLADDER.

#### DIAGNOSIS

**CHOLECYSTITIS AND CHOLELITHIASIS.**

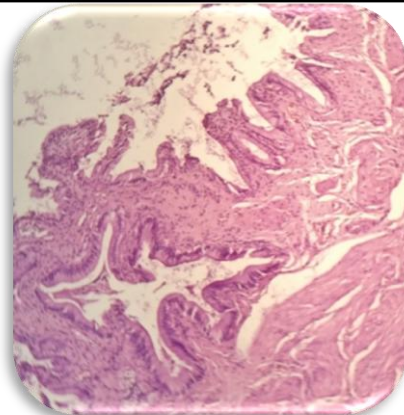

#### **SPECIMEN**

Gall Bladder.

#### **GROSS**

Received 6.5x2.3cm long gall bladder with tiny stone.

#### **Microscopy**

1. Section examined shows ulcerative mucosa and Rokitansky-Aschoff sinuses with fibrocollagenous tissue and inflammatory cells.

**Note :** All biopsy specimen will be stored for 15 (fifteen) days, block and slides for 5 (five) years only from the time of receipt at the laboratory. No request, for any of the above, will be entertained after the due date.

#### **Reference**

- i) Rosai and Ackerman's Surgical Pathology.
- ii) Modern Surgical Pathology.

A handwritten signature in black ink, appearing to read 'Gulshan', written over a light blue rectangular background.

**Gulshan Yadav, MD  
Consultant Pathologist**