

<b>Patient Name</b>	<b>Mrs ASMAT W/O TAWSEEF</b>	<b>Client Name</b>	Patients Care Clinical Laboratory, Jammu & Kashmir	<b>Specimen Received</b>	14/12/2018
<b>Age/Sex</b>	30/F	<b>Client Code</b>		<b>Specimen Type</b>	Tissue
<b>Patient ID</b>	011812140213	<b>Ref. Doctor</b>	SARA DGO	<b>Collection Date</b>	14/12/2018
<b>Specimen ID</b>	MOLQ/B-1400/18			<b>Report Date</b>	17/12/2018

## SURGICAL PATHOLOGY REPORT

### Intramural myoma and lower segment of uterus.

#### DIAGNOSIS

#### LEIOMYOMA

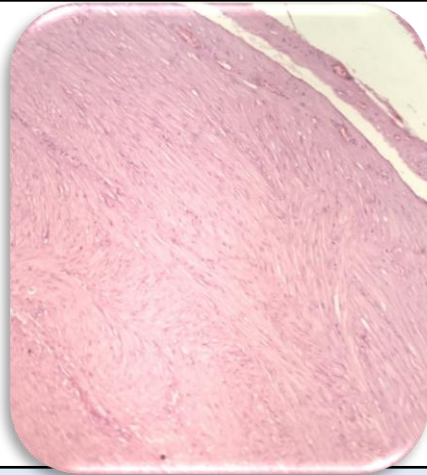

#### SPECIMEN

Intramural myoma and lower segment of uterus.

#### GROSS

Received 1x2cm greyish white tissue piece.

#### Microscopy

1. Section examined shows Fibroid with inter lacing muscle bundle .
2. No granuloma no malignant cells seen.

**Note :** All biopsy specimen will be stored for 15 (fifteen)days, block and slides for 5(five) years only from the time of receipt at the laboratory. No request ,for any of the above ,will be entertained after the due date.

#### Reference

- i) Rosai and Ackerman's Surgical Pathology.
- ii) Modern Surgical Pathology.

**Gulshan Yadav, MD**  
Consultant Pathologist